Record of The Burwell Family

CS
71
.B975
1908

Property of

M. A. Spolwood

George Washington Flowers
Memorial Collection

DUKE UNIVERSITY LIBRARY

ESTABLISHED BY THE
FAMILY OF
COLONEL FLOWERS

Digitized by the Internet Archive
in 2015

https://archive.org/details/recordofburwellf01burw

CARTER'S CREEK, GLOUCESTER COUNTY, VA.

RESIDENCE OF MR. LEWIS BURWELL OF ENGLAND; THE FRST OF THE NAME WHO CAME TO THIS COUNTRY.
BRICKS IN THE CHIMNEY BEAR THE DATE OF 1634

RECORD

OF THE

BURWELL FAMILY.

COPIED IN PART FROM THE MANUSCRIPT BY
THE REV. ROBERT BURWELL.

Revised 1908.

By GEORGE H. BURWELL, AND OTHERS.
Of Millwood, Clarke County, Virginia.

WHITTET & SHEPPERSON, PRINTERS.
RICHMOND, VA.

929.2
B174B

Record of the Burwell Family.

The Burwell family is of very ancient date upon the borders of England and Scotland, particularly in that region known as the Eastern Marches.

The name appears in various early records as *Boralle, Borel, Burwell* and *Burrell,* in which last form it appears in the record of the reign of Richard III.

At Berwick on the Tweed, the Burrells were settled as early as 1250. They are also mentioned as of the counties of Northumberland, Devon, Essex, Sussex and Kent, and in the form of Burwell, as of the counties of Essex and Suffolk. Robert Walpole, Earl of Oxford, and premier of England, and Horatio, Lord Nelson, were descendants of the Burwells through the female lines.

The Antiquarian, Cole, says the family settled in Colton Hall in Buddington, Hoxen Hundred, by marriage with Durebough, and afterwards moved to Bougham, Theodester Hundred. The earliest mention of the Burwell family in connection with the Colony of Virginia, is Edward Burwell, who was one of the grantees under the charter of 1607 from James I. The names of Minion and William Burwell also appear in the list of adventurers for Virginia.

The ancestor of the family in Virginia was Major Lewis Burwell, who settled about 1640 on Carter's Creek in Gloucester County, Virginia. In 1646 he was a member of the deputation sent to invite Charles II. to come to Virginia. He married Lucy, daughter of the valiant Cap-

tain Higginson, one of the first commanders who subdued the country of Virginia from the power of the heathen. He died November 19, 1658, aged thirty-three years, and was buried at his seat, Fairfield, Gloucester County, Virginia, (now and for many years, called Carter's Creek).

The house was built of brick. In the old family burying-ground are the tombs of Major Burwell, his wife, and many others of the family. After his death, his widow married Colonel William Barnard, of the King's Council in Virginia. He died November 26, 1675. Married, third, Philip Ludwell, and left a son, Philip Ludwell. Philip Ludwell, husband of said Lucy, commanded Governor Berkeley's forces against Nathaniel Bacon.

Of the issue of Major Lewis Burwell and Lucy Higginson, there is record of only Major, the Honorable Lewis Burwell, of Queen's Creek, York County, Virginia, who married first, Abigail Smith (born in 1632, and died November 13, 1672), niece and heir of the Honorable Nathaniel Bacon, Senior, President of the Council, whose whole estates, which had been intended for his nephew, Nathaniel Bacon, the rebel, were bequeathed to her and her descendants.

Honorable Lewis Burwell married, second, Martha, daughter of John Lear, Secretary of the Council. She died in 1704, and was the widow of Colonel William Cole, who died in 1694, in his fifty-sixth year, and was Secretary of the Council.

A branch of the Burwell family settled in New England, John Burwell in Roxbury, Massachusetts, in 1633. The same name appears as a free planter in Milford, Connecticut, in 1632. He was from Hemel Hempstead, Hertfordshire, England; died in 1649. He left children

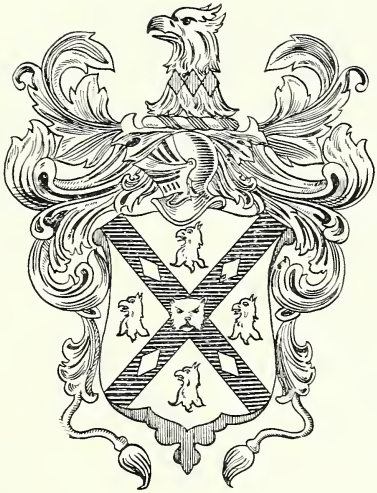

BURWELL

whose descendants are scattered through the West and Northwest.

Another branch is found in Canada at Port Burwell, on Lake Erie, thought to be descendants of Major Lewis Burwell and Lucy Higginson. The ancestor of the Canada Burwells left Virginia in 1721. His name was John. His brother, James, was a British officer, wounded at the siege of Yorktown, and moved to Canada in 1783. The Burwells of Canada are descended from him. After the Revolutionary War he was rewarded by a large grant of land near Lake Erie. His great-grandson, Leonidas, was a member of the Canadian Parliament.

KING'S CREEK PLANTATION.

In 1630 Captain John Utie patented this land, being one of the first to locate on York River. His son parted with his interest to Colonel William Tayloe, who gradually secured much of the neck. He married Elizabeth Kingsmill, and she married, secondly, Colonel Nathaniel Bacon, Senior. During Bacon's Rebellion, the place was occupied by Major Thomas Whaley, with a band of Rebels, and a bloody battle ensued, in which Farrell, the leader of the Royalists, was killed. Here Sir William Berkeley, in 1677, first put foot to land after his banishment to the Eastern Shore by Nathaniel Bacon, Jr. At Colonel Bacon's death in 1694, the property passed to Lewis Burwell, who married his niece, Abigail Smith. About 1740, the whole tract between James River and York River was owned by the Burwells, from King's Creek to Queen's Creek, on the York, and from Skiff's Creek to Archer's Hope Creek on the James. James

Burwell (son of Lewis) lived at King's Creek, on York River; Lewis Burwell, another son, lived at Kingsmill, on James River; and Nathaniel Burwell, another still, owned Martin's Hundred, which he obtained through his marriage with Elizabeth Carter, daughter of Robert (King) Carter. There is a stone on the side of the road going down to King's Creek neck, which marks the corner of the lands of all three, having engraved upon its sides their initials, J. B., L. B., N. B.

Issue of Honorable Lewis Burwell, by his first wife, Abigail Smith:

1. Lewis, died September 16, 1676; aged fifteen years.
2. Bacon; died early.
3. Jane; died young.
4. Nathaniel, Major, died 1721, buried at Fairfield (Carter's Creek), left large landed estates in Virginia and England. Married Elizabeth, daughter of Robert Carter, (King Carter). She afterwards married Dr. George Nicholas (of the British Navy) and of Williamsburg, Va. Her son, Honorable Robert Carter Nicholas, was Treasurer of the Virginia Colony.
5. Lewis, born 1684; died 1744. Married Miss Armistead.
6. James, of York, born 1689. Burgess from York County in 1718. Died 1718. Buried at Queen's Creek. Had issue Nathaniel Bacon, who left children.
7. Joanna.
8. Elizabeth, who married Benjamin Harrison.
9. Lucy.
10. Martha, who married John Armistead. By second marriage of Hon. Lewis Burwell with Martha Lear Cole,

there were several children—Lewis, Martha, and others—names not given.

Issue of Major Nathaniel and Elizabeth Carter Burwell:

1. Lewis, of the Grove, James City County, Virginia. Born 1710. Educated at Cambridge, England, President of the Council and Acting Governor of the Colony. Married Mary, daughter of Colonel Francis and Anne Willis, Burgess of the Colony. Died 1772.

2. Carter, of the Grove. Student of William and Mary College in 1720. Married Lucy, daughter of Honorable John and Lucy Ludwell Grymes, of Brandon, Middlesex County, Virginia.

3. Elizabeth, married in 1717, Honorable William Nelson, President of the Council. Her portrait on the wall of the old Nelson house, Yorktown, was destroyed by the Federal Troops in 1862.

4. Robert Carter, of Isle of Wight County, Virginia, student of William and Mary College. Married Sarah Nelson.

KINGSMILL.

This plantation is on James River, distant about four miles from Williamsburg, and originally consisted of 850 acres, patented by Richard Kingsmill, an early settler. His daughter, Elizabeth, married Colonel Nathaniel Bacon, who left all his property to his niece, Abigail Smith, who married Major Lewis Burwell, of King's Creek. Lewis Burwell, Major Burwell's son by his second wife, Martha Lear, received this property from his father, and built upon it a large brick mansion house, with gardens and other considerable improvements. It

was standing about 1800, and is described in the *Virginia Gazette* as two stories high, four rooms to a floor, with two wings or offices. The ground in front was terraced to the river, and there were on the place a brick brew house, stables and coach house. There was a wharf here, where, for many years, the steamer received passengers from Williamsburg. Nearly all the old structures are gone, but the plantation is still ranked among the best on James River.

Issue of Lewis and ——— Armistead Burwell:

1. Lewis, of King's Mill, four miles from Williamsburg. Born 1716; died about 1779. Appointed by Governor Gooch, naval officer of the district of Upper James River in 1752. Married Frances, daughter of Edwin and Elizabeth Thacker.

2. Armistead, born 1718. Died 1754. Of Stoneland, Mecklenburg County, Virginia. Married Christian, daughter of the Honorable John Blair, President of the Council and a cousin of Commissary Blair.

Issue of Nathaniel Bacon Burwell:

Issue of President Lewis Burwell and Mary Willis:

1. Lewis, at William and Mary in 1757.

2. Rebecca, a noted beauty; married Colonel Jaquelin Ambler.

3. A daughter.

4. Nathaniel.

Issue of Lewis and Frances Thacker Burwell:

1. Lewis, educated in England, known as "English Lewis;" married Lucy, daughter of William Randolph, of "Wilton."

2. Nathaniel, born 1750; major in the Army of the Revolution. Married Martha, daughter of Dudley and Lucy Diggs.

3. Thacker, born 1752; married Mary Armistead, of New Kent County, Virginia.

4. Armistead.

5. Elizabeth, perished in the burning of the Richmond Theatre, December 26, 1811. She married John Page, and left issue:

1. John B.

2. Hugh N., captain in United States Navy.

3. Jane, married Edmund Pendleton.

Issue of Armistead and Christian Blair Burwell:

1. Lewis, of Stoneland, Mecklenburg County, Virginia. Colonel in the War of the Revolution. Born September 26, 1745. Died July 2, 1800. Married first, Anne Spottswood, daughter of Colonel John and Mary Dandridge Spottswood, and a granddaughter of Governor Spottswood. He married, second, Elizabeth Harrison, cousin of President Harrison.

2. John, born November 13, 1746. Married Anne Powell. Lived in Dinwiddie County, Virginia. Died February 26, 1788; aged forty-two years.

Issue of Colonel Lewis Burwell and Anne Spottswood:

1. Mary Armistead, married Colonel Samuel Goode, of Whitby, Chesterfield County, Virginia. Died November 14, 1822.

2. Armistead, born June 26, 1770. Married Lucy Crawley, of Granville County, North Carolina.

3. Anne Spottswood, born February 14, 1773. Married John Starke Ravenscroft, first Episcopal Bishop of North Carolina.

4. Elizabeth Blair, born June 19, 1774. Married Edward Tabb.

5. John S., born May 15, 1776. Lived in Franklin County, Virginia. Married Eliza Woods.

6. Christian, married William Hamblin, Amelia County, Virginia. Left no children.

7. Lewis, born December 14, 1779. Married Sallie Green, daughter of Colonel Armistead Green, Amelia County, Virginia.

8. Panthea, married Colonel Richard Boyd, Mecklenburg County, Virginia.

9. Blair, born May 26, 1783. Died August 8, 1871. Married first, Elizabeth Hatcher and had three children. All died unmarried. His second wife was Delia Harris, of Powhatan County, Virginia.

10. Spottswood, born January 15, 1785.

11. Matilda, married Alexander Boyd.

12. Harriet, died in infancy.

Issue by second wife, Elizabeth Harrison:

13. Henry Harrison, born December 23, 1790. Married Catherine Buford. She died January 2, and he, on January 3, 1815, from injuries received at the burning of the Stoneland Mansion, January 1, 1815, when four whites and four negroes perished.

14. Peyton Randolph, born July 29, 1792; married Jane Ludwell.

15. Jane Blair, born February 22, 1794. Married William Eaton, Warren County, North Carolina. No issue.

16. Martha Christian, born October 5, 1795. Married Grandison Field. Had two sons and one daughter.

Issue of John Burwell, married Anne Powell December 5, 1771. Issue:

1. Elizabeth, married Belfield Starke.
2. Anne, died in infancy.
3. *Armistead,* married Mary Cole Turnbull.
4. Frances Powell, married Capt. Miles King.
5. Hannah, married ——— Pelham.
6. Annabella, married ——— Dawson, and (2) ——— Porter.

Issue of Samuel and Mary Armistead Burwell Goode.

1. Thomas, married Miss Knox, Hot Springs, Bath County, Virginia. A physician.
2. Samuel, Colonel, Mecklenburg County, Virginia.
3. Mary A., married Doctor Thomas Jones, Brunswick County, Virginia.
4. Sally, married Richard W. Baptiste.
5. Lucy, married Colonel Charles Baskerville, of Lombardy Grove, Mecklenburg County, Virginia.
6. Alice, married Mr. Harris, Nottoway County, Va.
7. Martha, married Judge Thomas Bouldin.
8. Francis.
9. Lewis Robert; died young.

Issue of Armistead and Lucy Crawley Burwell.

1. Nancy, married Mr. Taylor, Granville County, N. C.
2. Lucy, married Dr. Sturtivant.
3. Matilda, married Lewis, son of Spottswood Burwell.

4 and 5. Polly and Elizabeth, twins.

6. John Armistead, married Lucy, granddaughter of Colonel Hunt, of Granville County, North Carolina.

* Alice married James Robert Harris
9 Jack Nelson Potter Galveston

Issue of Edward and Elizabeth Blair Burwell Tabb:

1. John.
2. Sally.
3. Thomas.
4. Henry; moved to Mississippi.

Issue of John S. Burwell and Eliza Woods:

1. Blair; died without issue.
2. Lewis, M. D., lives in San Francisco.
3. William, lawyer, Patrick County, Virginia.
4. Armistead, married Miss Bowlin, of Franklin County, Virginia.
5. Letitia, married Mr. Mitchell. Moved to Ohio. He died in Houston, Texas, 1872.
6. Eliza.
7. James.
8. Josiah.
9. Edwin.
10. John.
11. Harriett; never married.
12. Anne Spottswood, married Beverly Sydnor, of Halifax County, Virginia.
13. Jennie, married Joseph Kennerly.

Issue of Lewis Burwell and Sally Green:

1. Abraham, moved South, near Meridian, Miss.
2. Lewis.
3. Allen.
4. John Ravenscroft, married his cousin, Panthea Boyd.
5. William Armistead, died during late war, 1861-1865.

Issue of Richard Boyd and Panthea Burwell:

1. Kitty Lewis.
2. Robert Hardie.
3. Panthea, married John R. Burwell.

Issue of Blair Burwell and Delia Harris:

1. William P., Colonel C. S. A., lawyer in Richmond, Virginia. Unmarried.

2. Blair, M. D., married Virginia, daughter of Robert A. Picket, of Turkey Island, Virginia.

3. John R., married Miss Hobson and lives at Indian Camp, Powhatan County, Virginia.

4. Helen Lee, married R. G. (?) Pegram, Captain C. S. N., Petersburg, Va.

5. Mary Louisa, married Major P. C. Warwick, C. S. A., President of the Gallego Mills, Richmond, Va.

6. Margaret Wilson, married Charles S. Stringfellow, lawyer, Petersburg, Va.

Issue of Spottswood Burwell, who married Mary Green Marshall. She was born December 13, 1792. He died January 1, 1855:

1. William Armistead, born September 4, 1809. Married Mary Williams; had one son, William Henry.

2. John Spottswood, born 1811. Married Sally Hayes; one son, Spottswood and two daughters, Martha and Mary.

3. Lewis, born July 13, 1813. Married Matilda Burwell. Died without issue.

4. Blair, born October 6, 1815. Married Mary Davis. Left two children, who are living, Blair and Laura.

5. Henry H., born March 5, 1818. Married Susan L. Hargrove. Had three sons—Henry H., Joseph and Samuel—two daughters—Nannie and Susan C.

6. Armistead R. Burwell, born October 30, 1820. Married Bettie K. Norman.

Issue of Armistead R. and Bettie K. Burwell:

1. Thomas N. Burwell. Married Mary A. Travis.
   1. Elizabeth Norma.
   2. Marie Travis.
   3. Sallie Thomas.

2. William Spottswood Burwell. Married Alice Morton.
   1. Bettie Armistead.
   2. William Spottswood.
   3. Armistead Ravenscroft.
   4. James Norton.
   5. Anne Rochette.
   6. Maggie Venable.
   7. Joseph Thomas.
   8. Nathaniel Daniel.

3. Sallie B. Burwell. Married Lycurgus Thomas. No issue.

4. Isaac N. Burwell. Not married.

5. Bettie Armistead Burwell, married John J. Paris. No issue.

6. Armistead Ravenscroft Burwell. Not married.

7. George Washington, born March 12, 1823. Married Fanny Gayle. Left three sons—Thomas G., George L., and Henry. Two daughters—Sarah E. and Fanny S.

8. Mary Anne Spottswood, born June 25, 1825. Married Dr. O. F. Manson. Died in 1874. Left three sons—

O. F., William and Lewis—and three daughters—Sallie, Anna and Sanger.

9. Robert Randolph, born January 16, 1829. Married Jessie A. Dawson. Their children were:

1. Walter Dawson, married Lucy H. Sneed.
2. Lewis Dandridge.
3. Jessie Atherton, married John D. Williams. Three children—Lillian, Elnora, John D.
4. Robert R.
5. Elnora Spottswood, married William H. McNeill; two children—William Holt, Jessie Dawson.
6. Dawson A., married Virginia Gregory. One child, Julia Thorpe.
7. Temperance W., married Walter W. Parker. Two children—Spottswood Randolph, Walter Wellington.
8. Spottswood.
9. John H.
10. William Pettigrew.
11. Mary Evelyn.

Issue of John Burwell and Ann Powell. Married December 5, 1771:

1. Elizabeth, born February 28, 1773. Married Belfield Starke, of Greenesville County, Virginia. Died November, 1804. Left no children.

2. Anne, born August 1, 1775. Died April 30, 1801.

3. Armistead, born December 13, 1777. Married Mary Cole Turnbull, of White Hill, near Petersburg, December 13, 1800. Died at Mansfield, near Petersburg, in 1841.

Mary Cole Burwell was born in 1784. Died in Vicksburg, Miss., April 23, 1860.

4. Frances Powell, born January 17, 1781. Married Captain Miles King, of Mathews County, Va. Died October 7, 1806. Left no children.

5. Hannah, born September 9, 1782. Married Mr. Pelham. Died March, 1806. Left one child—B. Pelham.

6. Anna Bella, born March 13, 1788. Married, first, Mr. Dawson; moved to Georgia. Married, second, Mr. Porter. Left several children by both marriages.

Issue of Armistead Burwell and Mary Cole Turnbull:

1. Robert, born June 12, 1802. Presbyterian minister. Lived in Hillsboro, Charlotte and Raleigh, N. C. Principal of Charlotte Female Institute, and Peace Institute, Raleigh, N. C. Married Anna Robertson, of Petersburg, Va., whose mother was Margaret Anne Spottswood, a great-granddaughter of Governor Spottswood. Died June, 1895.

Issue of Rev. Robert Burwell, D. D., and Margaret Anna Robertson:

1. Mary Susan, married Hon. Frederick N. Strudwick.

2. John Bott, married Irene Spraggins. Capt. and A. Q. M., C. S. A.

3. Ann Robertson, married W. H. Crow.

4. Armistead, married Ella M. Jenkins. Judge Supreme Court, N. C., Capt. C. S. A.

5. Frances Armistead.

6. Robert Turnbull. Killed. Lieutenant C. S. A.

7. William Robertson, married Jennie McKenney. Private, C. S. A.

MAYO

8. James Webb. Killed. Private, C. S. A.

9. Dandrige Spotswood, married Mary L. Cooke. Private C. S. A., 3rd Co., Richmond Howitzers.

10. Edmund Strudwick, married Martha Wilkinson.

11. Virginia Isabella.

12. Richard Spotswood, (Rev.) Presbyterian minister. Married ———

2. John, born January 2, 1804. Died in Texas in 1883.

3. Anne Powell, born December 3, 1805. Married the Honorable Hugh Alfred Garland. Died in 1855.

Issue of this marriage was:

1. Mary L. Garland, married Dr. T. L. Papin, of St. Louis.
2. Caroline M. Garland, married Dr. John O. Fallin Farrar, of St. Louis.
3. Fannie L. Garland, died unmarried.
4. Hugh Rose Garland. Died in infancy.
5. Hugh Alfred Garland, killed at the battle of Franklin during Civil War. Unmarried.
6. Nannie Rose, married Gilbert S. Meem, Virginia.
7. Margaret, married Robert F. Haskins, Halifax County, Virginia.
8. Spottswood, married Mary P. Jenkins, of Baltimore, Maryland.
9. William T., died in infancy.

4. Lewis, born September 7, 1807. Died June 27, 1808.

5. Mary Cole. Born May 27, 1809. Married Landon C. Garland. Died without issue.

6. Armistead, born May 10, 1811. Married Miss Pris-

cilla Withers Manlove. Lawyer in Vicksburg. Died 1879. Issue of this marriage was:

1. Charles Blair, lawyer.
2. Virginia, died unmarried.
3. William Turnbull, U. S. Navy.
4. Alexander Manlove, died early.
5. Lily Skipworth, died early.
6. Armistead, farmer. Died early.
7. Priscilla Withers, married Commodore J. C. Rich, U. S. N.
8. Caroline Garland.
9. Thomas Manlove.
10. Eilbeck Mason.

7. Benjamin Powell, born February 13, 1813. Married Miss Moore in Alabama. Left children.

8. Frances King, born November 14, 1814. Married John Catlett; left four children—Charles, Mary, Powell and Carter.

9. Charles, died September, 1816, eight days old.

10. Charles Blair, born November 20, 1817. Moved to Texas, has a family.

11. William Turnbull, born September 13, 1719. Lieutenant in U. S. A. Killed at Moline del Rey, Mexico, September 8, 1847.

12. Nathaniel Harrison, died in infancy.

13. Elizabeth Margaret, born May 7, 1823. Married Mr. Putnam, in Vicksburg, Miss. Left one daughter.

Issue of Armistead and Elizabeth Bowlin:

1. William Armistead, married Sallie Cabell Ward. Lives in Sparta, Georgia.

2. Edwin, died, aged eighteen years.

3. John Spottswood.
4. Blair Randolph.
5. Henry.
6. Mary, married Capt. Trigg, of Montgomery, Alabama.
7. Lucy, married Mr. Terrell, New Orleans, La.
8. Alice, married Russell Hill.
9. Nelly.
10. Rosa.

Issue of W. T. Burwell, U. S. N., and Mary Fisher Bradford, his wife:

1. Edmund Bradford.
2. Mary Fisher Bradford.
3. William Turnbull.

Issue of James and Letitia Mitchell:

1. Nelly, married Captain Stockton, Princeton, N. J.
2. Charles, married Julia Sevior Rector, Little Rock.
3. Frank.
4. Joseph.
5. Henry Lee.

These live in the South.

Issue of Colonel Jaquelin Ambler and Rebecca Burwell:

1. Eliza, married first William Brent, of Stratford County, Virginia; second, Colonel Edward Carrington, officer in the Revolutionary War.
2. Mary Willis, married John Marshall, Chief Justice of United States.
3. Anne, married George Fisher, Richmond.
4. Lucy, married Judge Call, of Virginia Court of Appeals.

Issue of Nathaniel Burwell and Martha Diggs:

1. Frances Thacker, married Louis Harvey, of Roanoke, Virginia.
2. Nathaniel, married Lucy Carter, of Shirley.
3. Thomas, married Elizabeth Nicholson.
4. Dudley Diggs.
5. Lucy, married Captain William Bowyer, of Roanoke County, Virginia.
6. Martha.
7. Maria, married Dr. Dawson. Moved to Ohio.

Issue of Thacker and Mary Armistead Burwell:

1. Edwin Thacker, died abroad. Left his estate to Miss McClung, to whom he was engaged. She afterwards married John Wickham.
2. William A., born May 15, 1780. Member of Congress, died in Washington, February 21, 1821. Married Miss Letitia McCrury, of Baltimore. He left one son, William M., editor in New Orleans, who married Frances C. Steptoe, of Bedford County, Virginia.

Issue of William M. Burwell and Frances Steptoe; see above:

1. Letitia M.
2. Kate, married Dr. Thomas Bowyer.
3. Fanny, married James Breckenridge, of Roanoke, Virginia. Died 1872.
4. Rosa, married Dr. Todd, of Owensburg, Ky.

Issue of Carter and Lucy Ludwell Grymes Burwell:

1. Lucy, born at Brandon, Middlesex County, October 23rd, 1750.

CARTER'S GROVE

2. Elizabeth, born at Carter's Grove, February 21st, 1742.

3. Judith, born at Brandon, Middlesex County, Va., April 11th, 1744.

4. Alice, born at Brandon, Middlesex County, Va., May 4th, 1745.

5. Sarah, born at Williamsburg, Va., November 30th, 1746.

6. Mary, born at "Carter's Grove," April 6th, 1749, married Colonel Edmund Berkeley.

7. Nathaniel, born at "Carter's Grove," April 15th, 1750, it being Easter Sunday. Eldest son of Carter and Lucy L. G. Burwell, of "The Grove," James City County, Va., and builder of "Carter Hall," Clarke Co., Va., and the first of the Burwells to move to Clarke Co. He was a member of the House of Burgesses, Lieutenant Colonel of James City Co., Va. Member of the Constitutional Convention, Member of the Committee of Safety, James City County to 1776, and Medalist of Philosophy at William and Mary College, 1772. The medal is now (1908) owned and held by George H. Burwell (2) of Mount Airy, Clarke County, Va.

8. Carter, born at "Carter's Grove," January 25th, 1754.

9. Lewis, born at "Carter's Grove," June 5th, 1755. Fannie married Parson Bracken of Bruton Parish Church, Williamsburg, Virginia.

CARTER'S GROVE.

This plantation is situated on James River, in Martin's Hundred, which was settled in 1618, and is distant about six miles from Williamsburg. It is a noble example of

the Virginia country gentleman's home of the eighteenth century, and was adorned with terraces and gardens. The house, which is very large, is built in the Flemish bond, and has two detached wings. Robert Carter's daughter, Elizabeth, married Nathaniel Burwell, of Fairfield, in Gloucester county, eldest son of Major Lewis Burwell. Their son, Carter Burwell, made it his regular residence, and at the close of the century, it was owned by his son, Nathaniel Burwell, who removed to Clarke County, where he built Carter Hall.

Nathaniel married his first cousin, Susanna Grymes, at Brandon, Middlesex Co., Va., November 28th, 1772. Their children were as follows:

1. Carter, born at "Carter's Grove," October 16th, 1773, and died there February 7th, 1819. He married Mary ——— in 1819.
2. Philip, born at Williamsburg, Va., January 15th, 1776. Married Betty P. Page first, second Mrs. Susan Nelson Welford. He died at "Chapel Hill," Clarke Co., February 11th, 1849.
3. Lucy (Mrs. Archibald Cary Randolph), born at "Carter's Grove," November 20th, 1777. Died at "Carter Hall," Clarke Co., March 22nd, 1810.
4. Nathaniel, born at "Carter's Grove," February 18th, 1779, died at "Saratoga," Clarke Co., November 1st, 1849. He married Elizabeth Nelson.
5. Lewis, born at "Carter's Grove," January 24th, 1781, died September 28th, 1782.

HALL AT CARTER'S GROVE

6. William, born at "Carter's Grove," July 24th, 1782, died October —, 1782.
7. Lewis, born at "Carter's Grove," January 24th, 1787, died at "Prospect Hill," February 24th, 1826. He married Maria Page of "Rosewell."
8. Robert, born at "Carter's Grove," July 24th, 1785, died at "New Market," Clarke Co., August 22nd, 1813.

Susan Burwell, the mother of these children, died at "Carter's Grove," July 24th, 1788, in the 37th year of her age.

Nathaniel Burwell then married Lucy Page Baylor, relict of Col. George Baylor, and daughter of Mann Page of Mansfield, on the 24th of January, 1789, by whom he had eight children, viz:

1. Taylor Page, born at "Carter's Grove," 1791, died at "Carter Hall," October 23rd, 1811.
2. William Nelson, born at "Carter's Grove," 1791, died at "Glenowen," Clarke Co., Va., August 12th, 1822. He married Mary Brooke.
3. Susanna Grymes, born at Millwood, Va., 1792. died 1794.
4. Mann Page, born at Millwood 1793. Died 1794.
5. Elizabeth Gwyn, born at "Carter's Grove," 1795. Died in Millwood 1855. Married Dr. William Hay.
6. Mary, born at Millwood, January 18th, 1798. Died at "Clay Hill," December 15th, 1880. Married Francis B. Whiting, Esq.
7. George Harrison Burwell (1), born at Millwood, Va., October 6th, 1799. Died at "Carter Hall," October 5th, 1873. Married first Isa-

bella Dixon of Gloucester Co., Va., second Agnes Atkinson (of Petersburg, Va.), granddaughter of William Mayo and Elizabeth Poythress, of "Powhatan Seat," Henrico Co., Va.

8. Thomas Hugh Nelson, born at "Carter Hall," January 29th, 1805. Died at "Old Point Comfort," September 11th, 1841—unmarried.

CARTER HALL.

This beautiful and commodious old Virginia house is most eligibly situated on a farm of nearly seven hundred and fifty acres of some of the finest blue-grass lands in the historic Shenandoah Valley, with the village of Millwood, Clarke County, as one of its boundary lines. The selection of this lovely spot by Col. Nathaniel Burwell, third in descent of Major Lewis Burwell, of "Carter's Creek," Gloucester County, gives evidence of his good judgment and appreciation of nature's blessings in the picturesque surroundings in this fertile valley, with the Blue Ridge mountains extending gracefully along the Shenandoah River, but three or four miles distant. Here it was that Col. Nathaniel Burwell (2) erected this handsome and comfortable stone residence about the year 1792, taking nearly eight years in which to construct and complete it, for the use of himself and his large family, who annually left their James River home, "Carter's Grove," to spend the summers in Clarke County. This was a part of the land of Robert Carter, known as "King Carter," whose daughter, Elizabeth, married Nathaniel Burwell (1), son of Major Lewis Burwell, of Fairfield, or Carter's Creek, Gloucester County, Virginia.

CARTER HALL

Carter Hall descended to George H. Burwell, (1), the seventh child, fourth son of Col. Nathaniel (2) and Lucy Page Baylor, his wife, he being the founder and builder, and was by George used in great comfort and style till his death in 1873. It then descended to his son, George H. Burwell (2), who now owns about six hundred and fifty acres of the Carter Hall farm upon which he lives in his more modern house, "Mount Airy," with all the advantages of fertile and picturesque lands, mountain scenery and healthy atmosphere. At the base of these two sites is the grand old Carter Hall spring, covering an area of nearly an acre, with its never-ceasing copious flow of delightful limestone water, overshadowed by numerous majestic oaks, which, added to the number of the same, with walnut and other growths, make the famous grove, and the beautiful green lawn, consisting of over one hundred acres, producing the attractive surroundings of the "Carter Hall" house, the place where the late Bishops Meade and Atkinson, and other distinguished kin, and friends of the Burwells, visited and spent many happy days. This grove was the camping ground and headquarters of "Stonewall" Jackson and others during the early and late campaigns of the war 1861-1865, General Jackson having moved his army from and around Winchester to Manassas and other points along the pike running from Winchester to Berry's Ferry, through Millwood, on the old road to Alexandria and Washington, the latter crossing the Blue Ridge Mountains at Ashby's Gap. Within a radius of three or four miles of Carter Hall are to be found "Greenway Court," the picturesque home of Lord Fairfax, with its old Office, (*used by General Washington,* for a time as Lord Fair-

fax's engineer), and the White Post, to guide people to Greenway Court..

There is also "Saratoga," with a large and beautiful spring at the base of its lovely site, and its fine old colonial stone house, built by General Morgan, with his Hessian prisoners, who carried the stone in hand-barrows four or more miles from the quarries near the Opequon. These and other homes make a charming neighborhood of many of the descendants of the Burwells, Pages, Carters, Randolphs, Nelsons, Lees and others, a number of whom moved from lower Virginia to this famous valley for health and pleasure. Carter Hall, with its nearby added farms, "Spout Run" and "The Island," were beautifully and most successfully conducted under the direction of Mr. George H. Burwell (1), who was always systematic and thorough in his methods, and produced large crops of corn, wheat, hay, etc., with splendid droves of fat cattle, sheep, and many magnificent thorough bred and other horses, in his productive blue-grass fields and lime-stone water. He was always cordial and hospitable in his treatment of all classes of visitors, and was never too busy to prove that he was a real type of the good old Virginia gentleman. He was one of the most loyal sons of Virginia, brave, true, honest and upright, always courteous and most generous. His noble traits and valuable example are yet exerting their influence in his old community, and will do so for years to come.

This lovely old home, "Carter Hall," has never been out of the Burwell family till the past few years, when owned by Mr. Eben Richards, who has just reconveyed it to Mr. John Townsend Burwell (late of the U. S. N.), son of Mr. George H. Burwell (2), and grandson of Mr. George H. Burwell (1).

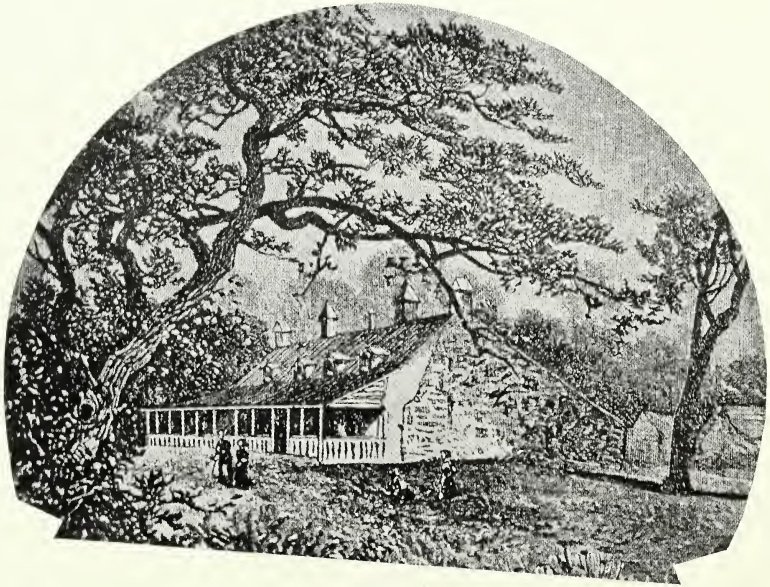

GREENWAY COURT

HOME OF LORD FAIRFAX, NEAR WHITE POST, VA.

Issue of Geo. Harrison Burwell and Isabella Dixon, of Carter Hall, Clarke Co., Va.

1. Lucy, who married John Page. John died at "Longwood." Lucy died in Millwood, in Clarke Co.

Issue of Lucy and John Page:

1. Agnes Burwell. Died young.
2. Evelyn Byrd.
3. Celestine Davis.
4. George Burwell. Died in infancy.

2. Fannie, married Henry Harrison (of Berkeley, James River). Both died at "Huntingdon," their home in Clarke Co., Va.

Issue of Fannie and Henry Harrison:

1. Henry Huntingdon, married Margaret Page.
2. George Burwell.
3. Maria Horsemaindin, married Dr. Philip Burwell.
4. Isabella Dixon. Died young.
5. Agnes Mercer.

3. William Taylor, married Alice ———, and had issue:

1. Arthur, married.
2. Lucy, married.

4. John Langbourne. Died unmarried.

Issue of George Harrison Burwell of "Carter Hall," and his second wife, Agnes Atkinson:

5. Mary Atkinson. Died aged about 12.

6. Nathaniel, C. S. Army, mortally wounded at the second battle of Manassas, 1862. Died at Aldie, Loudon Co., Va., Sept. 5th, 1862.

7. Isabella D. Burwell married Peter H. Mayo, C. S. A., son of Robert Atkinson and Sarah Taliaferro Mayo, of "Powhatan Seat," Henrico County, Va.

Issue of Peter H. Mayo and Isabella D.Burwell:

1. Nathaniel Burwell Mayo, born 1864. Died 1865. (Buried at "Old Chapel," Clarke Co., Va.)
2. Sallie Taliaferro Mayo, married Oct. 28th, 1891, Bennehan Cameron of Stagville, N. C., son of Paul Carrington Cameron.

   Issue of Sallie Taliaferro Mayo and Bennehan Cameron:

   1. Paul Carrington Cameron, born July 18th, 1892. Died Sept. 8th, 1895, at "The Greenbrier," White Sulphur Springs, W. Va.
   2. Isabella Mayo, born Feb. 14th, 1899.
   3. Anne Ruffin, born Jany. 28th, 1902. Died July 2nd, 1902.
   4. Sallie Taliaferro, born July 25th, 1903.
3. Agnes Atkinson, married Dec. 1st, 1887, Thomas Nelson Carter of Richmond, Va., son of Col. Thomas H. Carter, C. S. A., of "Pampatike," King William Co., Virginia.

   Issue of Agnes Atkinson Mayo and Thomas Nelson Carter:

   1. Isabella Burwell, born June 27th, 1891.
4. Daughter. Died in infancy. (Buried in Hollywood, Richmond, Va.)

8. Alice Carter. Died in infancy.

9. Eliza Page, married Thos. H. B. Randolph, who died 1901.

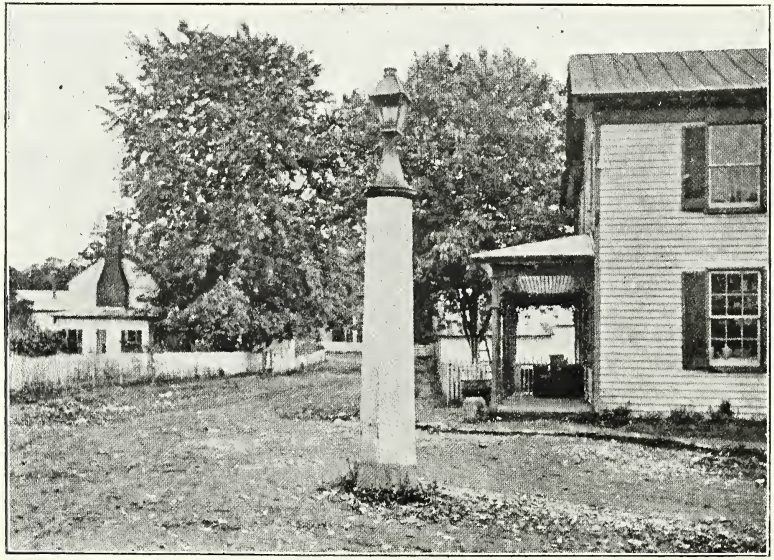

OLD GUIDE POST TO GREENWAY COURT, WHITE POST, VA.

Issue of Eliza Page and Thomas H. B. Randolph.

1. Robert Carter, M. D. Married Isabel Wurts Harrison.

10. George H. Burwell, (2), married first, Laura Lee. Issue:

1. John Townsend Burwell, U. S. Navy.

Married second. Lucy B. Whiting. Issue:

2. George H. Burwell (3).

11. Agnes Atkinson Burwell, married Robert Powel Page, (C. S. A.,) of "Saratoga."

Issue of Agnes A. and R. Powel Page:

1. Agnes Rogers.
2. Mary Francis.
3. Robert Powel.
4. George Burwell.
5. Nathaniel Burwell.
6. Susan Randolph.

Issue of Mary Brooke and William N. Burwell:

1. Nathaniel, married Dora Page.
2. Lucy, married John Jollife.
3. Elizabeth, married Mr. McGuire.
4. Anne, married Phillip Cooke.

Carter Burwell of "Carter's Grove," and Mary, his wife, had only one child. Philip Carter Lewis, of "Carter's Grove," born 1817. Died 1878. Married Susan A. Lee. Their children are:

1. Philip Lewis, born 1838. Married 1866, Sarah Bastable.
2. Louisa Carter, married Dr. B. M. Cromwell.
3. Laura Lee, married Spencer L. Davidson.
4. Robert Saunders, married Anna Clayton.

The children of Philip Lewis and Sarah Bastable are as follows:

1. Lewis Carter, born 1869.
2. Mary, born 1871.
3. Antoinette Lee, born July, 1876. Died Dec., 1876.
4. Sarah Angelica, born 1878.
5. Louisa, born 1884.

Children of Louisa Carter and Dr. B. M. Cromwell are:

1. Laura Lee.
2. Josephine C.
3. Louisa.
4. Lewis.
5. Susan.
6. Sarah.

Children of Laura Lee and Spencer L. Davidson:

1. Laura Lee.
2. Spencer Livingston.

Children of Robert Saunders and Anna Clayton are:

1. Elizabeth Lee.
2. Edward Clayton.
3. Lewis.
4. Mary.

Issue of Nathaniel Burwell and Lucy Carter:

1. Anne Carter, married F. Johnston, Roanoke County, Virginia.

2. Martha Diggs, married James Logan.

3. Nathaniel, married Nancy Pendleton.
4. Charles Williams, married Mary Bruxton.

Issue of Thomas N. Burwell and Elizabeth Nicholson:
1. Lucy, married Dr. Trent.
2. Fanny Thacker.

Issue of Lewis Burwell and Judith Page:
1. Lewis, born in Gloucester County, Va., July 4, 1764. Died August 24, 1831. Married Judith Kennon, who was born in Charlotte, North Carolina, February 24, 1770, and died in Richmond, Va., July 20, 1849.
2. Mann, married ——— Hubbard; left one son, William Mann.
3. Nathaniel, married Anne, daughter of Francis Willis, of Gloucester County, Virginia.
4. Judith Page, married Mr. Miles.
5. Alice Grymes, married William C. Williams. Left issue:
    1. John.
    2. Lewis.
    3. Lucy.
    4. Mary.

Issue of Lewis Burwell and Judith Kennon:
1. Lewis, married Mary Meade Grymes, of King George County, Virginia.
2. Fanny, married Alexander Monroe.
3. Whiting.
4. Mary, married William Mason McCarthy, of Fairfax, Governor of Florida.
5. William.
6. Anne Eliza, married Mr. Thomas.

Issue of Lewis Burwell and Mary Meade Grymes:

1. Lewis Whiting.
2. Mary Eliza.
3. Jane Grymes.

Issue of Honorable William McCarthy and Mary Burwell:

1. William Page, Captain C. S. A., and editor.

Issue of Mr. Thomas and Anne Eliza Burwell:

1. Lewis.
2. Howel Lewis.
3. Frances, married Mr. Johnston, Staunton, Virginia.

Issue of Dr. Thomas Goode and Miss Knox:

1. Thomas, of Buffalo Springs, Virginia, Colonel in C. S. A.
2. Samuel, married Mary Gatewood, of Middlebroke, Augusta County, Virginia; lawyer.
4. Lucy, married George W. Brent, Alexandria, Virginia; Aide to General Bragg, C. S. A.
5. Margaret K., married N. P. Barland, of Lynchburg, Virginia. Died 1868.
6. Ellen, married Mr. Frank Charlotte, Virginia.
7. Sophia.
8. Mabel.

Issue of Colonel Samuel Goode and Miss Price, first wife:

1. Samuel.
2. Daughter, married Dr. Jordan.

WASHINGTON'S OFFICE.
1903

Issue by second wife, Miss Jones, none.

Issue by third wife, Miss Freear: A daughter and two sons, living in Mississippi.

Issue of Dr. Thomas Jones and Mary A. Goode:

1. Daughter married Dr. George Mason, of Greeneville County, Virginia.
2. E. B. Jones, M. D., Brunswick County, Virginia.
3. J. Ravenscroft Jones.
4. Samuel Goode, professor Sewane College, Tennessee.

Issue of Richard A. Baptiste and Sally Goode:

1. Martha Brane.
2. Samuel Goode, of Brooklyn, New York.
3. E. H.
4. T. W.
5. Edward L.

Issue of Colonel Charles Baskerville and Lucy Goode:

1. George T., (C. S. A.), killed at Gettysburg. Married Lucy Waller, daughter of William O. Goode, near Boydton, Virginia. Had issue.
    1. William, M. D., married Miss Watkins, Richmond, Va.
    2. Thomas.
    3. Alice, married Chas. L. Finch.

Issue of William Harris and Alice Goode:

1. William H.
2. Samuel Goode, M. D., of Boydton, Virginia.
3. James Thomas, of Montgomery.

Issue of S. G. Dawson and Maria Burwell:

1. Fanny, died in infancy.
2. Martha, married Mr. Muruch, of Lima Ohio.
3. Nelson, died in Iowa.
4. Lucy Ann, married Charles Armstrong, of Davenport, Iowa.
5. Mary Jane, married Mr. Irwin, of Rock Island, Illinois.
6. Rosalie.
7. Edwin.
8. Reverend Samuel Gaines, born 1830. Died 1874.
9. Thomas Lewis.
10. Edmonia, married H. C. Hamilton, of Richwood, Union County, Ohio.

Carter's Creek, in Gloucester County, Virginia, not far from York River, is the seat of the Burwell family. The old brick house, very antique, was burned down about 1898. Near the house is the family burying-ground, in which are old tombstones very much broken, dating from 1675 to 1710. Among these are the following:

1. Lewis, son of Lewis Burwell and Abigail Smith, his wife. He died September 17, 1696; aged fifteen years.

Also his brother, Bacon, and sister, Jane, are buried by his side.

2. Abigail, wife of Lewis Burwell, of Gloucester County, Virginia. She was the heiress of Nathaniel Bacon.

3. Major Nathaniel Burwell, son of Major Lewis Burwell, died 1721; aged 41 years.

TO THE GLORY OF GOD

AND IN MEMORY OF THE MEMBERS OF THE HOUSE OF BURGESSES

WHO, WHILE REPRESENTING THE PEOPLE OF VIRGINIA WORSHIPPED IN THIS PART OF BRUTON PARISH CHURCH, BUILT BY ORDER OF THE HOUSE IN 1713, AND PROVIDED WITH PEWS FOR THE GOVERNOR, HIS COUNCIL, AND THE MEMBERS OF THE HOUSE OF BURGESSES.

WITH GRATEFUL DEVOTION, VIRGINIA HERE RECALLS THE MEMORY OF THE LIFE AND SERVICES OF THAT NOBLE BAND OF PATRIOTS WHO CONSECRATED THEMSELVES TO THE DEFENSE AND PRESERVATION OF THE INALIENABLE RIGHTS AND CHARTER LIBERTIES OF THE ENGLISH COLONY IN VIRGINIA. THE OFFSPRING OF THE CHURCH, AND THE HEIRS OF HER TEACHING, THESE STATESMEN AND WARRIORS CAME HERE TO FIND CLEARER VISION AND NOBLER COURAGE, AND TO INVOKE UPON THEIR CAUSE THE BLESSING OF THEIR GOD AND THE GOD OF THEIR FATHERS. AS THE CHURCH AT JAMESTOWN MINISTERED TO THE MEN WHO FIRST PERMANENTLY ESTABLISHED ENGLISH CIVILIZATION IN AMERICA, SO BRUTON MINISTERED TO THOSE WHO, THROUGH THE STATE CONSTITUTION, AND THE DECLARATION OF RIGHTS, AND THE DECLARATION OF INDEPENDENCE, BY CONGRESS, HELPED TO ESTABLISH UPON A FIRM AND LASTING FOUNDATION THE GOVERNMENT OF THE FEDERAL REPUBLIC.

IN ORDER THAT THE HIGH IDEALS OF THESE VIRGINIA PATRIOTS MAY BE RECALLED AS A PERENNIAL INSPIRATION TO MEN, THIS PART OF BRUTON PARISH CHURCH, HALLOWED BY THEIR MEMORY, HAS BEEN STRUCTURALLY PRESERVED AND RESTORED THROUGH A GIFT FOR THIS PURPOSE.

PRESENTED BY MR. AND MRS. PETER H. MAYO OF "POWHATAN SEAT," NEAR RICHMOND, VIRGINIA

IN MEMORY OF THEIR ANCESTORS

JOHN MAYO · OF "POWHATAN SEAT," LEWIS, NATHANIEL, AND CARTER BURWELL · AND

PETER POYTHRESS · RICHARD BLAND · JOHN PAGE · ROBERT CARTER · PHILIP LUDWELL ·

MEMBERS OF THE COUNCIL AND OF THE HOUSE OF BURGESSES

AND LAWRENCE TALIAFERRO · COL. OF THE "CULPEPER MINUTE MEN."

4. Honorable Lewis Burwell, son of Major Lewis Burwell, and Lucy, his wife. Died December 19, 1710.

5. Lucy Burwell, wife of Major Lewis Burwell, and daughter of Captain Robert Higginson. Died November 6, 1675.

NOTE.—For full particulars of all the bronze, mural and other tablets on the walls and in the pews of Bruton Church, Williamsburg, Va., see a most interesting and highly approved work, recently published by the rector of that church, Rev. W. A. R. Goodwin, "Bruton Parish Church, Restored, and its Historic Environments," containing all details, inscriptions, and other matter on the many tablets, including the Burwells, Ludwells, Pages, Mayos, Spottswoods, and many others of the early period, and associations of that church, and its locality; also some of the facts and proceedings at the presentation of the Bible to Bruton Church, by the Bishop of London, from His Majesty, King Edward VII., and of the Lecturn by the late Bishop Satterlee, from His Excellency, Theodore Roosevelt, President of the United States, October 5, 1907, the year of the celebration of the three hundredth anniversary of the settlement at Jamestown, and during the sessions of the General Convention of the Protestant Episcopal Church in Richmond, the Convention having adjourned that day to take part in the beautiful and most impressive services.

APPENDIX.

The Atkinsons, Lees, and others of the old families who moved from lower Virginia to Clarke County, because of marriages and intermarriages with the Burwells and other Clarke families, have thus been so closely related that it is considered advisable to indicate in this the connections and relationship of those so nearly associated.

Mrs. George H. Burwell, late of Carter Hall, was Miss Agnes Atkinson, of Mansfield, near Petersburg, Va., where she lived till married. Her sister, Miss Eliza Mayo Atkinson, of the same place, married Mr. William Byrd Page, of Pagebrook, Clarke County, Va., grandson of the last William Byrd, of Colonial period. These two sisters, and others below named, were descendants of William Mayo the first, of Poulshot, England; his son, Major William Mayo (2d), also of Poulshot, left England about 1713, and with his brother, Joseph 2d., went to Barbadoes, thence to Virginia, in 1723.

William located just above, and Joseph below, the site, or land, owned by their warm personal friend, Col. William Byrd, on which, later, was founded the City of Richmond, which William, as a civil engineer, planned and laid off for his friend, Colonel Byrd, without charge.

In 1726 Joseph erected, according to the old English style, the attractive and comfortable brick house on his

place, on James River, and called it "Powhatan Seat," and it continued in the Mayo family for nearly one hundred and fifty years, though partially destroyed by fire, and rebuilt, practically on its old lines, in 1845, by Robert A. Mayo, with enlarged windows and handsomer interior.

John Mayo, son of William 2nd, married Mary Tabb, of Gloucester County, Va.

William (3rd), son of John, married Elizabeth, one of the seven daughters of Peter Poythress, who descended from Richard Bland and Governor Bennett, who was sent to Virginia by "The London Company" about 1610, because of his eminent fitness and of an article of great interest which he had written for "The London Company."

Robert Atkinson, of Mansfield, near Petersburg, Va., married Mary, the eldest daughter of William Mayo (3rd), of "Powhatan Seat," (Henrico County), which had descended from Joseph Mayo (2nd), to John, his nephew, and from John to his son, William the 3rd, and from William to Robert Atkinson Mayo, his son.

Issue of Robert Atkinson and Mary Mayo, the eldest sister of the late Robert Atkinson Mayo:

1. Anne, who married Mr. Patterson.
2. Rev. William M. Atkinson, Presbyterian minister, father of Judge William M. Atkinson, of Winchester, Virginia; Mrs. Rev. A. C. Hopkins, of Charlestown, West Virginia, and Mrs. Eliza Perry, of the same place, both sisters of the late Misses Rebecca B. and S. Cary Atkinson, late of Charlestown, West Virginia, and Clarke County; also Mr. Broadnax Atkinson.

3. Roger, who married Miss Withers.
4. Rev. J. M. P. Atkinson, Presbyterian minister, and for a long time president of Hampden-Sidney College, whose daughter, Portia, married Mr. Morrison, a brother of Mrs. General Thomas J. (Stonewall) Jackson.
5. Rev. Jos. M. Atkinson, who married Sallie Welford.
6. Lucy Fitzhugh, Married Rev. Churchill J. Gibson, father of Robt., A., the present Bishop of Virginia.
7. Jane, married Mr. Benjamin Minge.
8. Thomas, late Bishop of North Carolina.
9. Agnes Atkinson, who married George H. Burwell (1st), of Carter Hall, whose issue is stated on page 28.
10. Robert, who moved to Texas.
11. Eliza Mayo, who married Mr. William Byrd Page, of Pagebrook, Clarke County, Virginia.

Issue of Eliza Mayo Atkinson and William Byrd Page:

1. Evelyn Byrd, who married Col. Richard H. Lee, of Grafton, Clarke County, (first cousin of General Robert E. Lee.)

Their issue:

1. Mary Page.
2. Richard H., Jr.,
3. Rev. William Byrd, minister in charge of Ware Parish, Gloucester County, Virginia.
4. Elise, who married Rev. James Winchester, D. D.
5. Rev. Charles H., who married Susan P., daughter of the late John Esten Cooke, the author.

2. Mary A., who married the late Captain William N. Nelson, Confederate States Army, who was shot through the lung at the first battle of Manassas, and lived till 1873.

Issue of Mary A. and William N. Nelson:

1. Thomas N., who married Susan, daughter of Dr. Robert Atkinson, of Baltimore, son of Bishop Atkinson.
2. Eliza N., who married John Woolfork, of Columbus, Georgia.
3. Evelyn Willing, who married William Turpin, of Macon, Georgia.

John Townsend Burwell, (son of George H. Burwell), who has lately acquired the old homestead, Carter Hall, is the grandson of Mr. Charles Lee, brother of Colonel Richard H. Lee, and also first cousin of General Robert E. Lee.

As it has been impossible to include in this record the names of some of the collateral branches of the various families named, a number of blank pages have been left at the end of this, for those who wish to do so, to add such names and information as they desire, as to their respective branches, for their own uses.

Among others entitled to thanks for information given, is Admiral W. T. Burwell, United States Navy.

ADDENDA.

To Hon. Lyon G. Tyler, President of William and Mary College, we are indebted for certain extracts from his "Williamsburg, The Old Colonial Capitol," on King's Creek Plantation, King's Mill, Cedar Grove, etc.

The Coats-of-Arms of Burwell, opposite page 4, and of Mayo, opposite page 16, are enlargements of those on the Tablet opposite page 34, to the memory of the Burwells and Mayos who were members of the House of Burgesses.

-* Spotswood - Burwell *-

Alexander Spotswood, Colonial Gov. of Virginia, born at Tangier Africa 1676. Married Ann Butler Bryan, daughter of Richard Bryan, Esq. of Westminster.

His Son

John Spotswood, Married 1745 Mary, Daughter of William Dandridge of the British Navy, Commander of Man-of-War "Ludlow Castle."

His Son

John Spotswood, Capt. in American Revolution, wounded in Battle of Brandywine, married Sallie Rousie.

Their Daughter

Ann Spotswood, married William Robertson of Scotland.

Their Daughter

Margaret Anna Robertson, married Robert Burwell of Virginia.

Spotswood - Lee

Alexander Spotswood, Colonial Gov. of Virginia, born at Tangier Africa 1676, married Ann Butler Bryan, daughter of Richard Bryan Esq. of Westminster.

His Daughter

Ann Catherine Spotswood, married Bernard Moore. of "Chelsea".

Their Daughter

Ann Butler Moore, married Charles Carter of Shirley, Va.

Their Daughter

Ann Hill Carter, married Gen. Henry Lee - "Light Horse Harry," of the American Revolution.

Their Sons

Robert Edward Lee, Gen. in Confederate Army and Sidney Smith Lee.

His Son

Fitz Hugh Lee

General C. S. Army & U. S. Army.

Duke University Libraries
D00684582X